

Centerline Curve Data

CL1	CL2	CL3
R=760.36 (760.56)	R=47.29 (48.04)	R=231.76 (233.45)
L=1040.36 (1040.15)	L=33.97 (34.45)	L=212.62 (213.54)
Δ=70°17'30" (70°17'20")	Δ=4°10'34" (4°10'50")	Δ=52°36'41" (52°40'00")
T=520.07 (519.83)	T=17.76 (18.30)	T=114.57 (116.14)
Ch=58°37'34" 10° W	Ch=52°29'53" E	Ch=148°28'22" E
Ch=86°18' (86°37')	Ch=33.25 (33.71)	Ch=293.42 (297.96)

① Survey Points - Local Coordinates

1	N 12868.6782	E 12311.1498	*Control* Mag Nail
2	N 12872.1864	E 12289.9123	1" Pipe
3	N 12859.6458	E 12326.6342	1 1/2" Pipe
4	N 12852.9892	E 12325.9490	Mag Nail
5	N 12832.1079	E 12322.0717	Mag Nail
6	N 12823.1197	E 12221.4792	5/8" Iron Pin
7	N 12838.8400	E 12115.9872	1" Iron Pin
8	N 12806.3265	E 12027.8453	1/2" Iron Pin
9	N 12792.8310	E 12008.4515	5/8" Iron Pin
10	N 12736.9819	E 11923.1487	*Control* Mag Nail
11	N 12823.2254	E 11825.4697	5/8" Iron Pin
12	N 12815.4310	E 11783.3392	1" Pipe
13	N 12561.5854	E 11718.8970	3/4" Pipe
14	N 12536.8782	E 11711.8602	*Control* Iron Pin
15	N 12503.5302	E 11679.1909	1" Pipe
16	N 12482.8940	E 11635.3891	1" Pipe
17	N 12444.2668	E 11650.8911	3/4" Pipe
18	N 12212.1891	E 12416.4431	5/8" Iron Pin
99	N 12273.8419	E 12367.5655	1/2" Iron Pin
100	N 12422.2750	E 12336.8122	1" Pipe
101	N 12555.2011	E 12348.5491	Mag Nail
102	N 12583.1527	E 12340.6930	Mag Nail
103	N 12876.3650	E 12423.8833	5/8" Iron Pin
104	N 12824.6167	E 12445.5296	3/4" Pipe
105	N 12839.2272	E 12498.8817	*Control* Mag Nail
106	N 12867.0978	E 12498.6937	5/8" Iron Pin
107	N 12801.2303	E 12550.7395	1" Iron Pin
108	N 12826.7572	E 12645.0072	1/2" Iron Pin
109	N 12804.9876	E 12717.4469	5/8" Iron Pin
110	N 12855.9808	E 12828.0730	3/4" Pipe
111	N 12812.9185	E 12773.4809	1 1/2" Pipe
112	N 12786.3106	E 12741.2977	*Control* Mag Nail
113	N 12765.9405	E 12756.1699	1/2" Pinned Pipe
114	N 12856.9221	E 12647.7455	5/8" Iron Pin
115	N 12448.2294	E 12924.3090	1" Pinned Pipe
116	N 12404.4888	E 12545.0640	*Control* Hub
117	N 12553.9812	E 12116.1843	5/8" Iron Pin
118	N 12533.1822	E 12028.0594	1/2" Iron Pin
119	N 12507.1799	E 11936.8094	1/2" Iron Pin
120	N 12479.8872	E 11985.2210	1/2" Iron Pin
121	N 12384.5142	E 11887.8473	1/2" Iron Pin

Centerline Memorial Shoreway

1+00.00	N 12767.9130	E 12738.0204
2+82.21	N 12820.3879	E 12661.4565
5+21.14	N 12882.5308	E 12325.7965
13+22.87	N 12453.8414	E 11873.1071
2+90.00	N 13049.4173	E 12838.4573
5+00.00	N 12767.8100	E 12738.0294
7+22.87	N 12556.8048	E 12658.1832
9+35.68	N 12471.3442	E 12010.2550
10+83.30	N 12373.4310	E 12369.2562

Centerline Confederate Dr

1+24.24	N 13227.7301	E 12306.3654
2+00.00	N 13132.0870	E 12308.4844
5+00.00	N 13052.5368	E 12325.7965
7+87.29	N 12985.5344	E 12340.3396
9+81.48	N 12373.4310	E 12369.2562
11+47.50	N 12208.8125	E 12391.7074

Benchmarks

Directions given in 1985  
PI # Elevation

1	579.28
---	--------

← 10.

← 9.

← S.A.

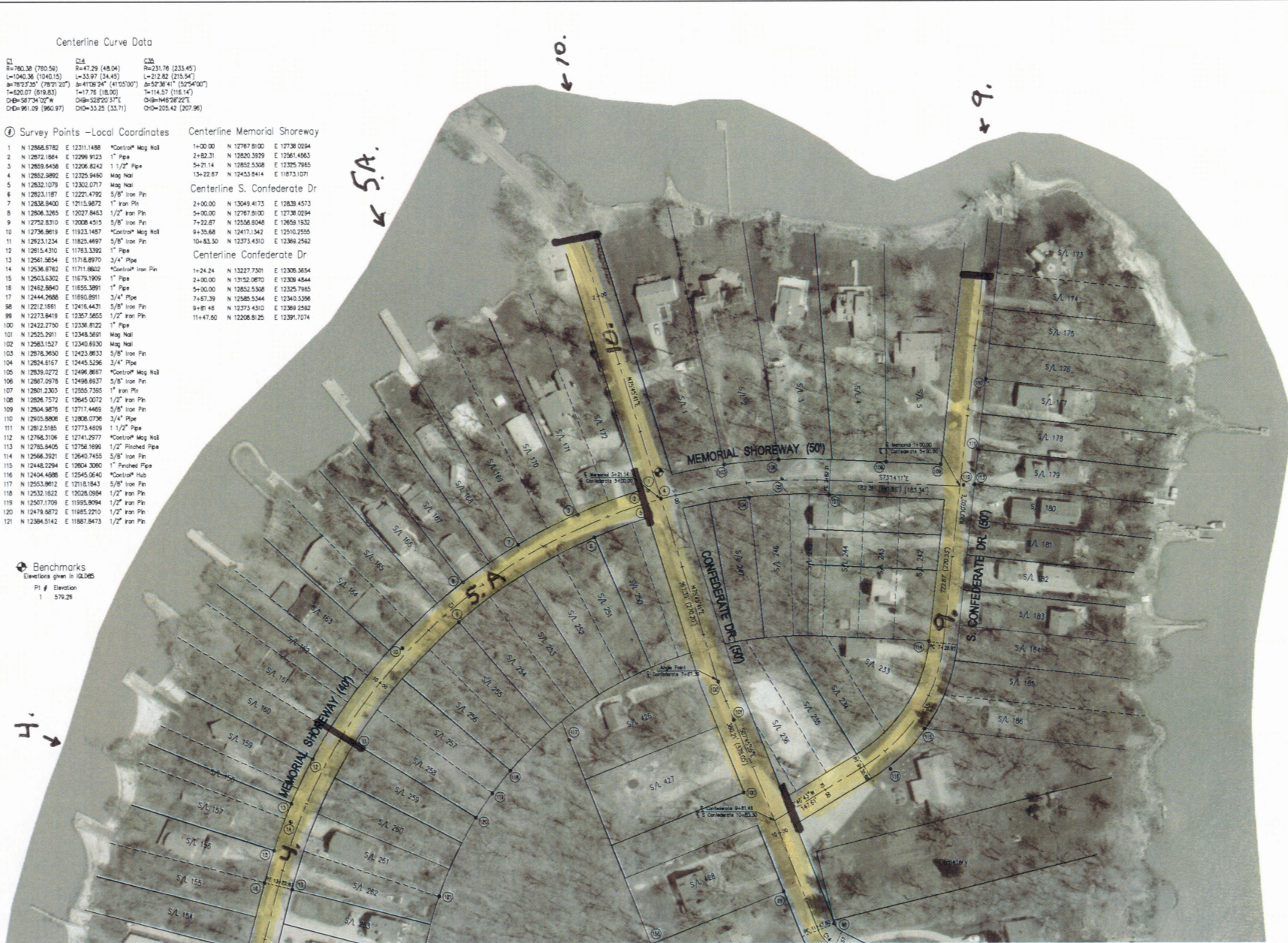

BASE MAPING  
ORDER NO. 07-181  
F.B. 600 P.C. 165  
AUGUST 2007

2/10

**JOHNSON'S ISLAND**  
ROAD RIGHT-OF-WAY SURVEY  
MADE FOR  
**THE JOHNSON'S ISLAND ROAD COMMISSION**

**HOFMANN-METZKER, INC.**  
REGISTERED PROFESSIONAL SURVEYORS  
1000 W. BIRCH AVE. BOX 340  
BEREA, OHIO 44007  
440-234-7250 FAX 440-234-7251  
rob\_hmf@metzker.net

